

Pg 252

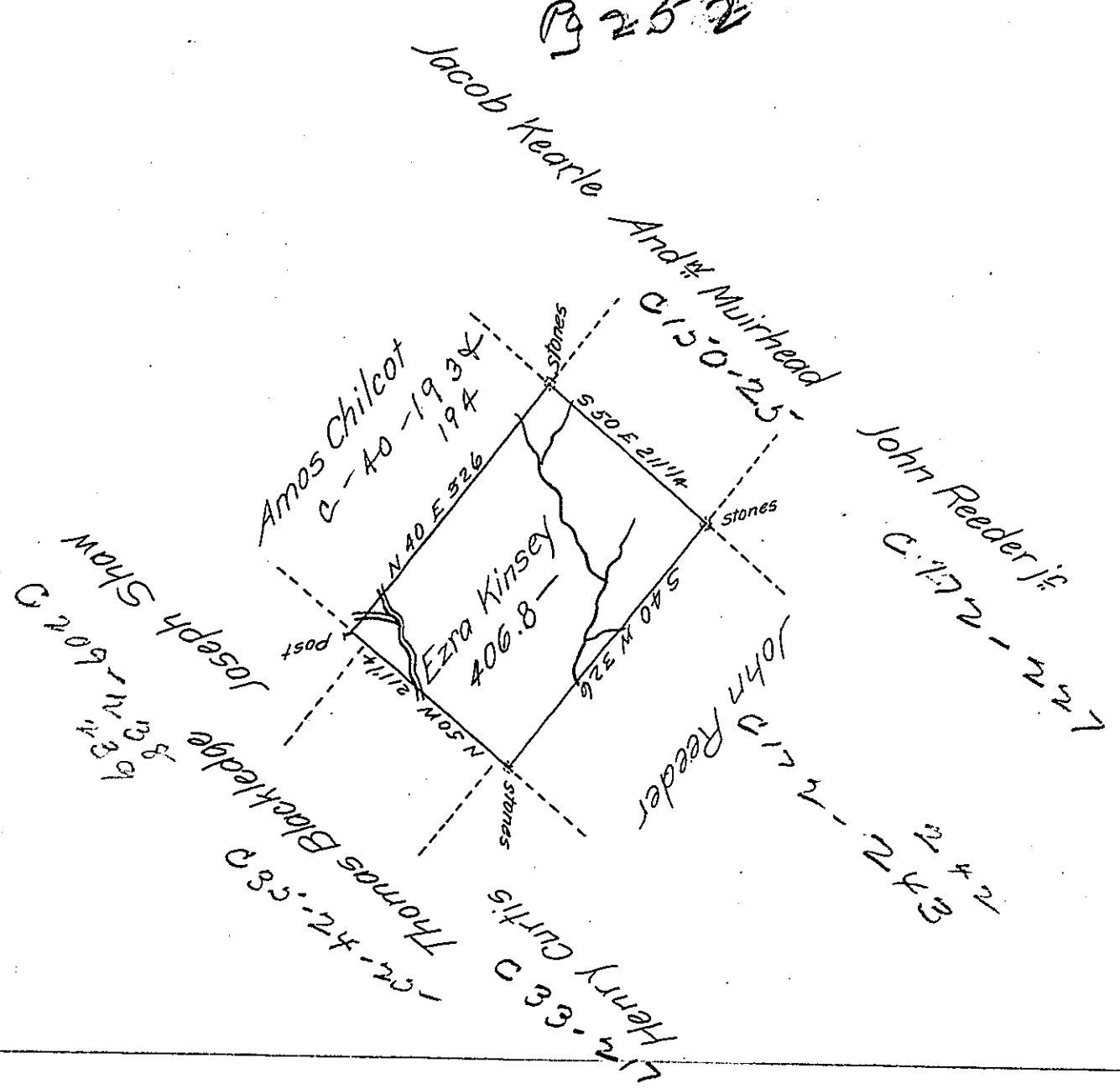

In pursuance of an Order dated April 4th 1808 Resurveyed June 22^d 1808 the above described Tract of Land from an Original Survey to Ezra Kinsey Situate on the waters of Middle Creek in Canaan Township, Wayne County Containing four hundred and six Acres and eight perches and Allowance of Six PCent

To Andrew Porter Esq^r }
 Surveyor Genl }

E Kellogg D.S.

IN TESTIMONY that the above is a copy of the original remaining on file in the Department of Internal Affairs of Pennsylvania, made conformably to an Act of Assembly approved the 16th day of February, 1833, I have hereunto set my Hand and caused the Seal of said Department to be affixed at Harrisburg, this eighth day of August 1905

Loaic D Brown
 Secretary of Internal Affairs.